

65 Ringwood, South Bretton, Peterborough, PE3 9SR

Offers Over £200,000

Nestled in the charming area of Ringwood, South Bretton, Peterborough, this delightful terraced house offers a perfect blend of comfort and convenience. With three well-proportioned bedrooms, this property is ideal for families or those seeking extra space. The inviting reception room provides a warm and welcoming atmosphere, perfect for relaxation or entertaining guests.

The house benefits from parking for one vehicle, ensuring that you have a secure space for your car. The location is particularly appealing, as it offers easy access to local amenities, schools, and parks, making it a great choice for those who appreciate a community-oriented environment.

This property presents an excellent opportunity for anyone looking to settle in a vibrant area with a friendly neighbourhood feel. Whether you are a first-time buyer or looking to invest, this terraced house in Ringwood is certainly worth considering. Don't miss the chance to make this lovely home your own.

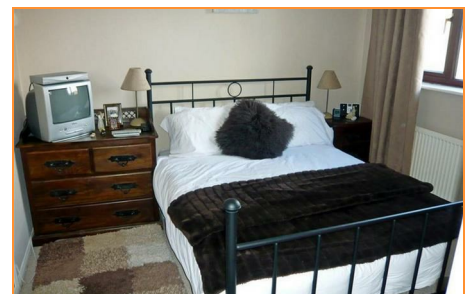



Hallway

4'07 x 4'08 (1.40m x 1.42m)

Stairs to first floor landing, radiator and fitted carpet.

Lounge

15'01 x 12'06 (4.60m x 3.81m)

UPVC double glazed bay window to front aspect, radiator, under stairs storage cupboard and laminate flooring. Open plan to Dining Area

Dining area

9'02 x 7'03 (2.79m x 2.21m)

Window to rear , radiator and laminate flooring.

Kitchen

7'11 x 6'08 (2.41m x 2.03m)

Range of matching base and eye level units with worktop space over and tiled splashbacks, sink and drainer with mixer tap over, electric oven and grill, integrated fridge/freezer, tiled flooring. Door leading

Landing

9'05 x 5'10 (2.87m x 1.78m)

Loft access, airing cupboard and fitted carpet. doors to all rooms

Bedroom 1

9'08 x 8'11 (2.95m x 2.72m)

Double glazed windows to rear aspect, built in cupboard, radiator and fitted carpet.

Bedroom 2

9'03 x 7'05 (2.82m x 2.26m)

UPVC double glazed window to front aspect, radiator and fitted carpet.

Bedroom 3

7'10 x 6'04 (2.39m x 1.93m)

UPVC double glazed window to front aspect, radiator and fitted carpet.

Bathroom

6'05 x 5'07 (1.96m x 1.70m)

UPVC obscure double glazed window to rear aspect, three piece suite comprising bath with thermostatic shower, mixer tap and shower screen, sink and pedestal and wc.

Outside

Enclosed rear garden leading single garage

